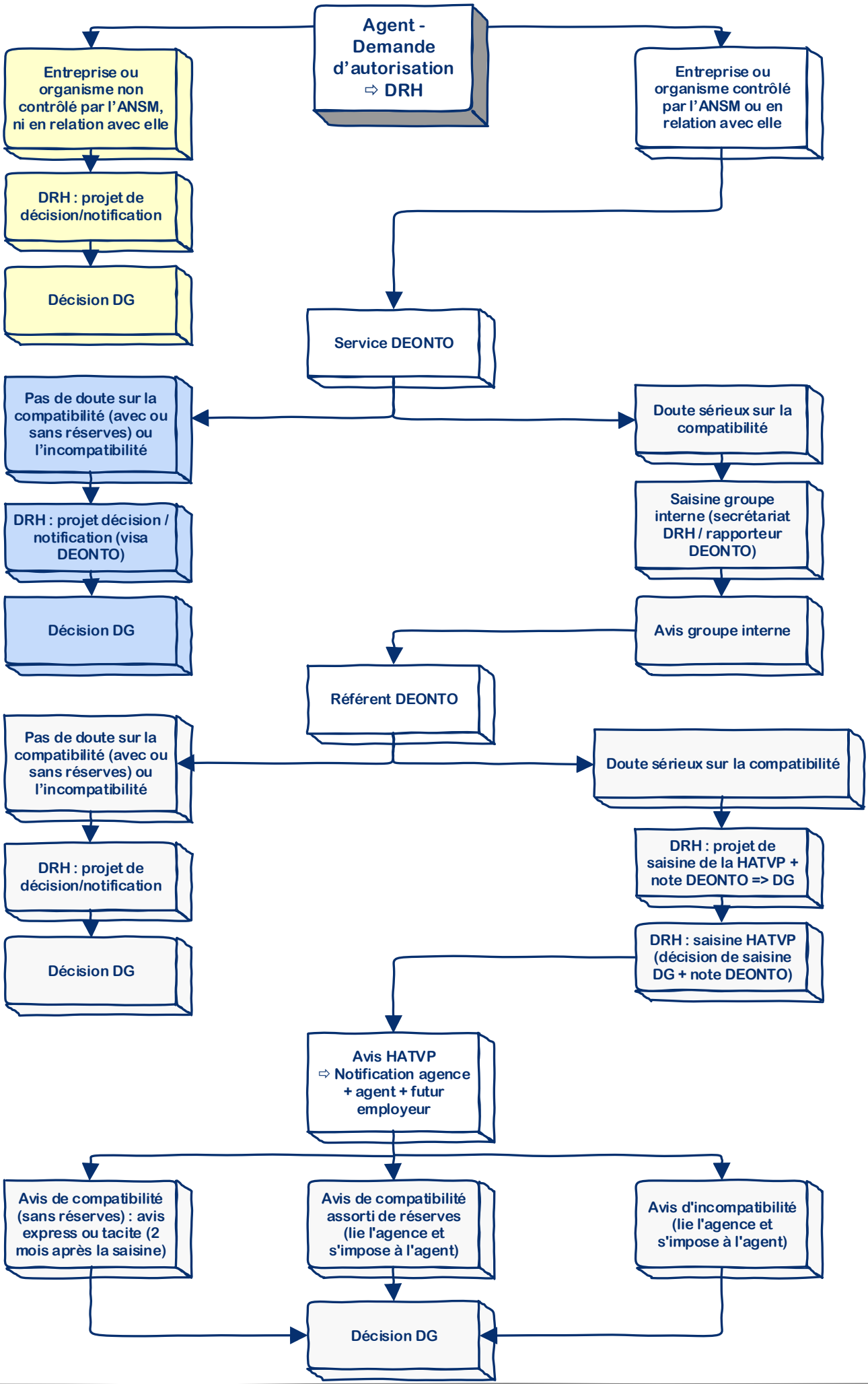Projet de départ dans le privé